ORGANIGRAMME DU C.D.T.
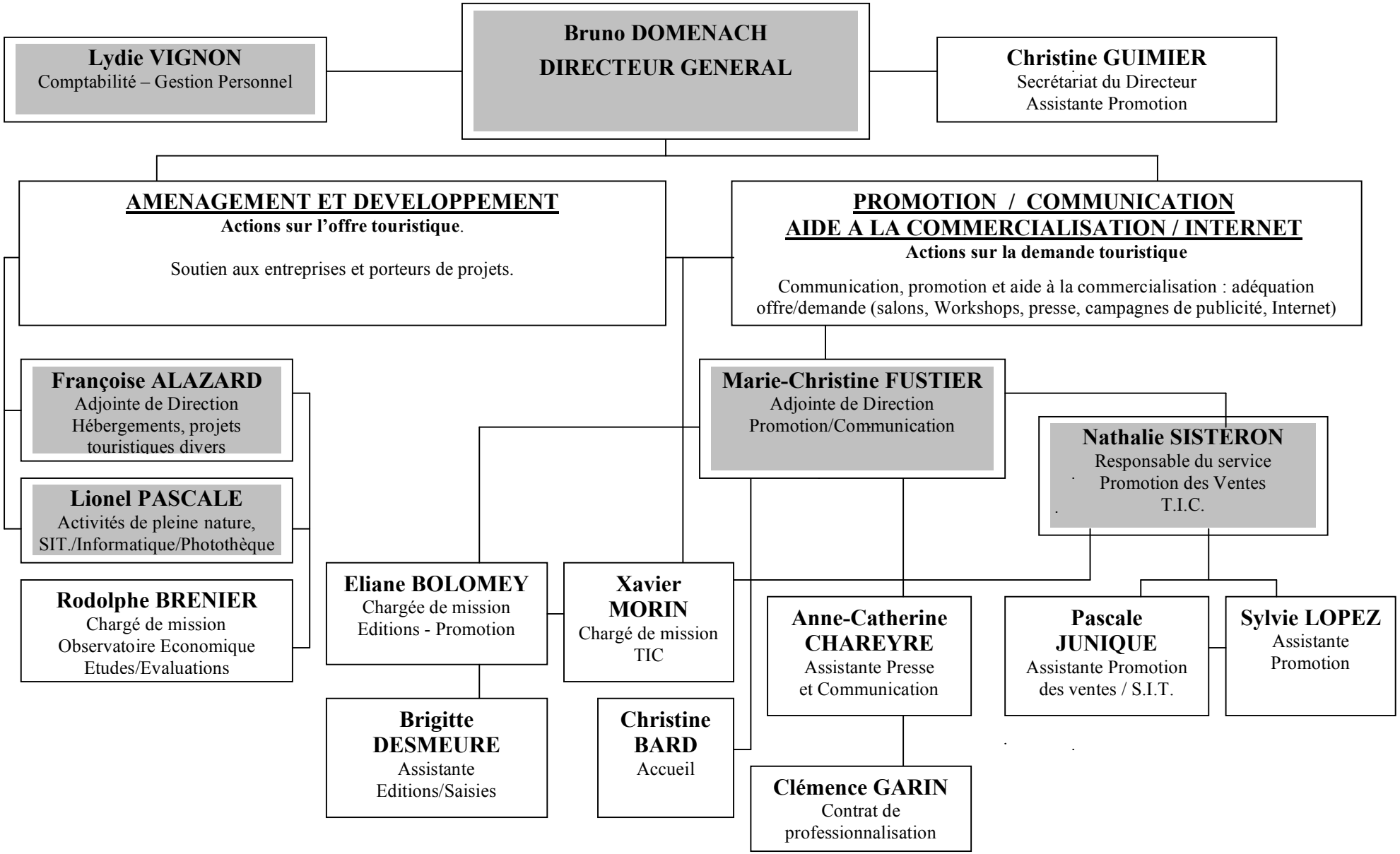
Président Jean-François SIAUD